

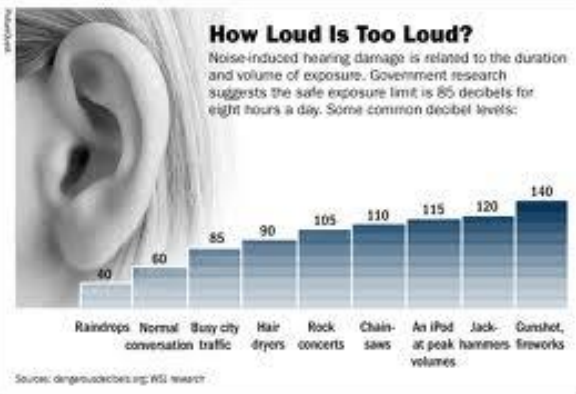

# Unitat 1. Activitat sobre les qualitats de so

- Descriu a quina característica es deu referir cada fotografia i posa'n la qualitat del so a la qual pertany:

	<p>Es refereix a les notes, des de la més <b>aguda</b> a la més <b> greu</b>.</p>	<p>Pertany a l'<b>altura</b></p>																																	
<p style="text-align: center;"><b>Pentagrama</b></p>																																			
<p><b>dynamics</b></p> <table border="0"> <thead> <tr> <th>Term:</th> <th>Symbol:</th> <th>Effect:</th> </tr> </thead> <tbody> <tr> <td>piano</td> <td><i>p</i></td> <td>soft</td> </tr> <tr> <td>pianissimo</td> <td><i>pp</i></td> <td>very soft</td> </tr> <tr> <td>mezzo piano</td> <td><i>mp</i></td> <td>slightly soft</td> </tr> <tr> <td>forte</td> <td><i>f</i></td> <td>loud</td> </tr> <tr> <td>fortissimo</td> <td><i>ff</i></td> <td>very loud</td> </tr> <tr> <td>mezzo forte</td> <td><i>mf</i></td> <td>slightly loud</td> </tr> <tr> <td>fortepiano</td> <td><i>fp</i></td> <td>loud then soft</td> </tr> <tr> <td>sforzando</td> <td><i>sfz</i></td> <td>sudden accent</td> </tr> <tr> <td>crescendo</td> <td></td> <td>gradually louder</td> </tr> <tr> <td>diminuendo</td> <td></td> <td>gradually softer</td> </tr> </tbody> </table> <p><small>© Brandy Krueger</small></p>	Term:	Symbol:	Effect:	piano	<i>p</i>	soft	pianissimo	<i>pp</i>	very soft	mezzo piano	<i>mp</i>	slightly soft	forte	<i>f</i>	loud	fortissimo	<i>ff</i>	very loud	mezzo forte	<i>mf</i>	slightly loud	fortepiano	<i>fp</i>	loud then soft	sforzando	<i>sfz</i>	sudden accent	crescendo		gradually louder	diminuendo		gradually softer		
Term:	Symbol:	Effect:																																	
piano	<i>p</i>	soft																																	
pianissimo	<i>pp</i>	very soft																																	
mezzo piano	<i>mp</i>	slightly soft																																	
forte	<i>f</i>	loud																																	
fortissimo	<i>ff</i>	very loud																																	
mezzo forte	<i>mf</i>	slightly loud																																	
fortepiano	<i>fp</i>	loud then soft																																	
sforzando	<i>sfz</i>	sudden accent																																	
crescendo		gradually louder																																	
diminuendo		gradually softer																																	

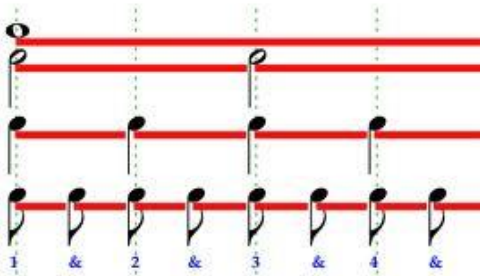
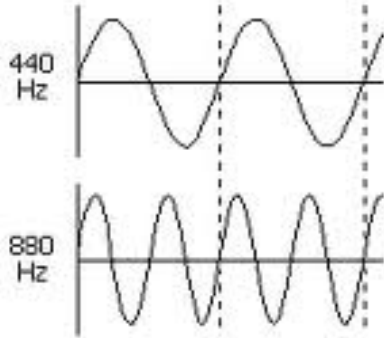
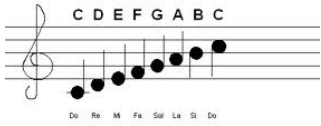
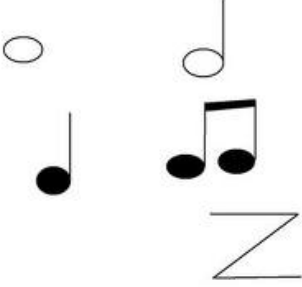
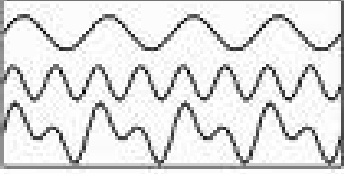

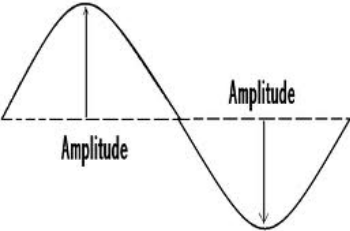
 <p>Diagram showing musical notes (a whole note, a quarter note, and a pair of eighth notes) and a zigzag line below them.</p>		
 <p>Diagram showing two horizontal rectangular boxes, each containing a different waveform pattern.</p>		
 <p>Diagram showing a cartoon illustration of a person singing, with musical notes floating above their head.</p>		
 <p>Diagram showing a sine wave with two vertical arrows indicating the height from the equilibrium line to the peak and trough, both labeled "Amplitude".</p>		