Piano

Parets de colors

Escena 1
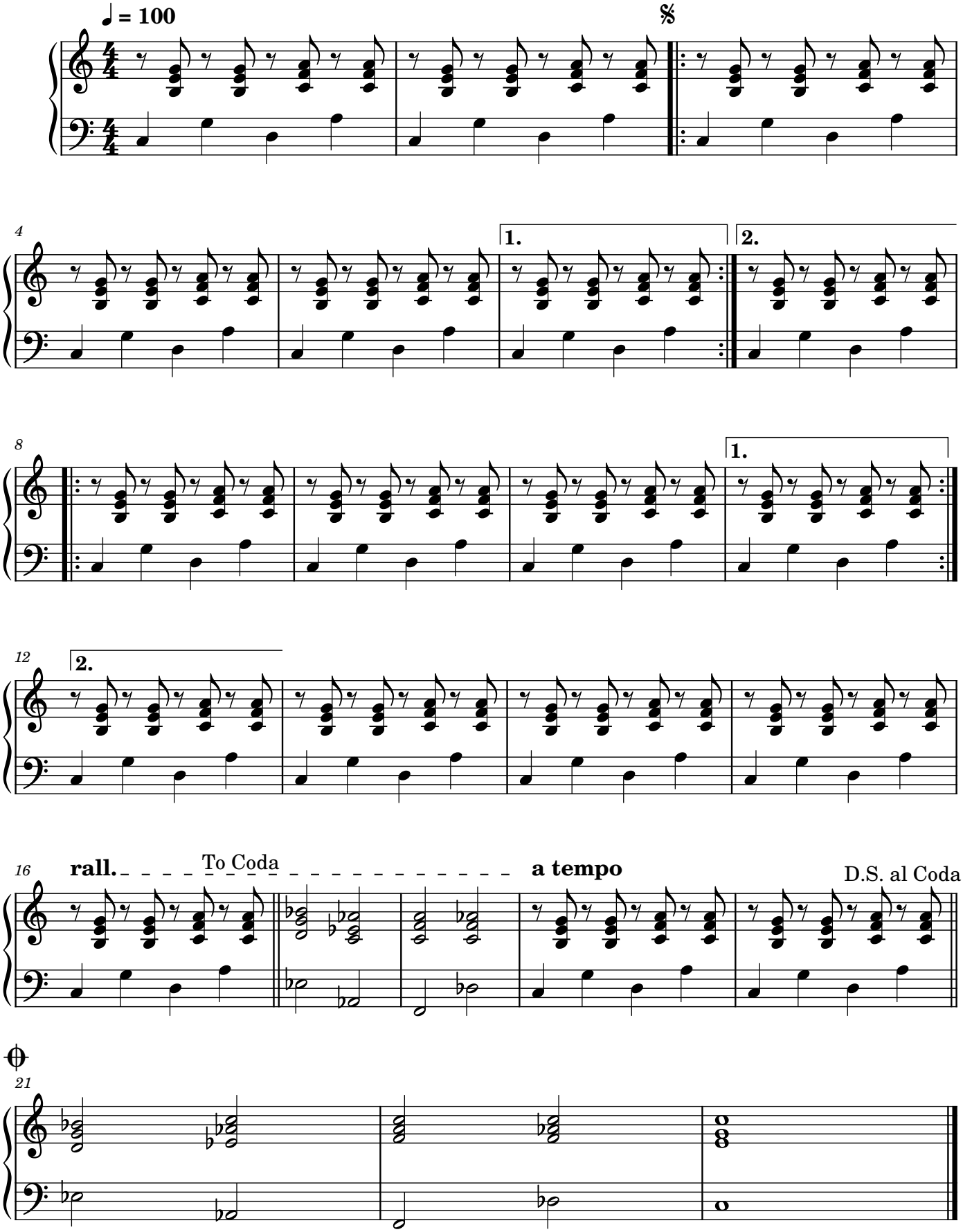
Artur Gestí Andreu